Telephone: 722-2460
LEO MILLS – Surveyor
GEORGE ASPINALL – Surveyor
Associate Engineers

Leo Mills & Associates, Inc.

Office: 620 - 8th Ave.
LAND PLANNING – SURVEYING
PALMETTO, FLORIDA 33561

MEMBER
Florida Society Professional Land Surveyors
Manasota Chapter, Professional Land Surveyors

LOTS 17 BLOCK —
Subdivision BAY HARBOR
According to the Plats thereof recorded in Plat Book No. 18 Page 36
Section 17 Township 34 South, Range 16 East
Public Records of MANATEE County, Florida
Date 6-8-82 For TED COLE

SURVEYOR'S CERTIFICATE:

I, The Undersigned Registered Land Surveyor, do hereby certify that this Plat is a true representation of the lands described and shown hereon to the best of my knowledge and belief.

By Leo Mills Jr.
Registered State of Florida Professional Land Surveyor No. 3513

RECHECK CERTIFICATE:

The buildings shown on attached survey plat checked (6-8-82) and found located as shown.

Leo Mills Jr.

NOT VALID UNLESS EMBOSSED WITH SEAL

LOCATION SKETCH

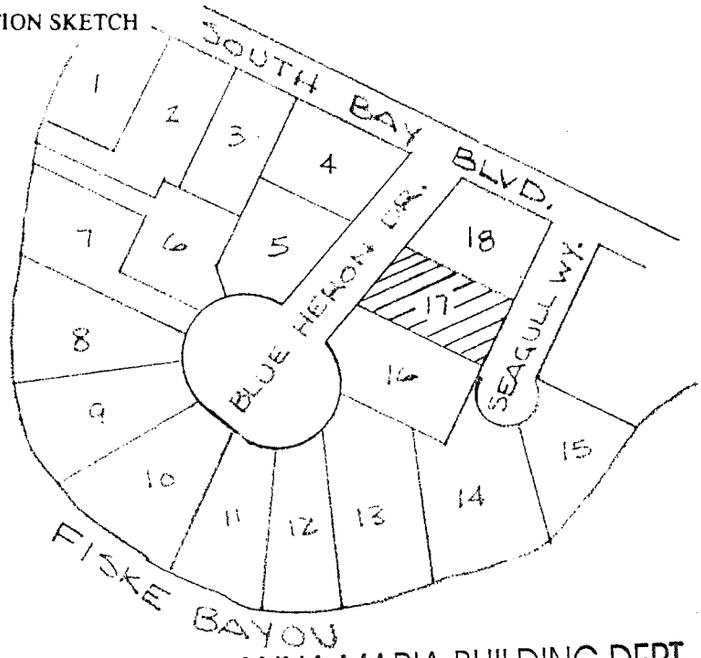

ADDRESS:
523 - BLUE HERON DR.

ANNA MARIA BUILDING DEPT.
REVIEWED FOR CODE COMPLIANCE
BY Don Bramble DATE 3/14/94
A SET OF REVIEWED DRAWINGS MUST BE ON SITE FOR EACH INSPECTION.

HABITABLE FLOOR ELEV. 13.58
BOTTOM OF BEAM ELEV. 12.31
SLAB ELEV. 4.33 LOWER LEVEL

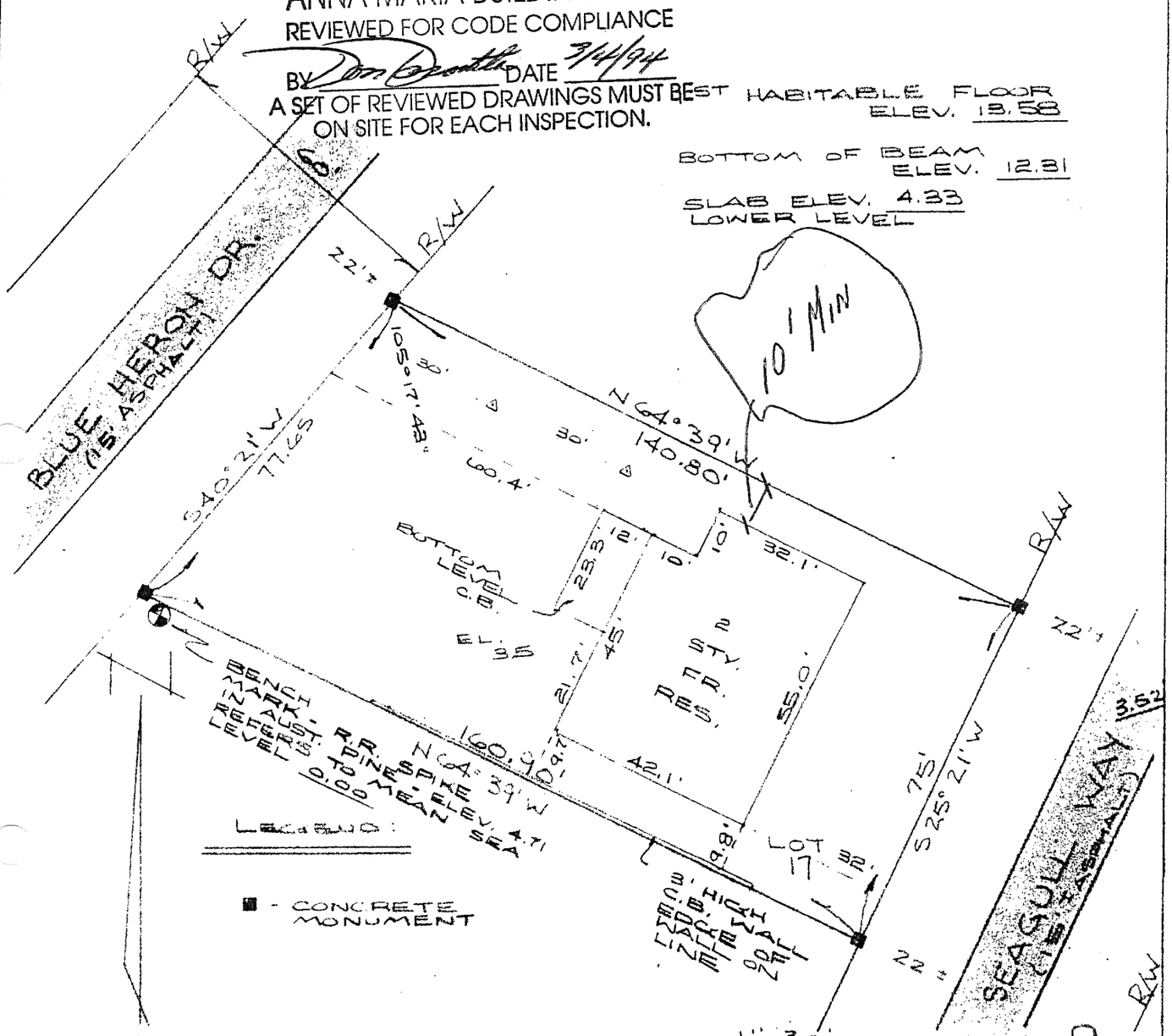

JOB NO. 9062 SURVEY PLAT SCALE 1" = 30' File Index No. 9